

**Gresham Road, London, NW10 9BY**

**Asking Price £535,000**

Subject to Contract

- Freehold end of terrace house
- Separate kitchen
- 1467 sq ft of rear garden
- Five rooms
- Family bathroom
- Possible extension and off street parking, subject to the usual consents

Energy Efficiency Rating		
	Current	Potential
Very energy efficient - lower running costs		
(92 plus) <b>A</b>		
(81-91) <b>B</b>		
(69-80) <b>C</b>		
(55-68) <b>D</b>	<b>56</b>	
(39-54) <b>E</b>		
(21-38) <b>F</b>		
(1-20) <b>G</b>		

Environmental Impact (CO <sub>2</sub> ) Rating		
	Current	Potential
Very environmentally friendly - lower CO <sub>2</sub> emissions		
(92 plus) <b>A</b>		
(81-91) <b>B</b>		
(69-80) <b>C</b>		
(55-68) <b>D</b>		
(39-54) <b>E</b>		
(21-38) <b>F</b>		
(1-20) <b>G</b>		

We have endeavoured to supply this information as accurate as possible. Before making an offer, buying or renting this property please seek independent or professional advice.



Tel: +44 (0)2 8960 9988  
Fax: +44 (0)2 8960 9989

Email: mail@warwickstateagency.co.uk  
warwickstateagents.tv | warwickstateagents.co.uk

69 Chamberlayne Road, London NW10 3ND  
Tel: +44 (0)20 8960 9988 Fax: +44 (0)20 8960 9989



### Gresham Road, NW10 9BY

A vacant, end of terrace freehold house with lots of potential... extension, building and off road parking to garden and property, subject to the usual consents, three bedrooms at present, which has just undergone some rennervating. Offering a large garden accessible from the side road as well as from the house, with timber style flooring, gas central heating and double glazed windows throughout, in close proximity of local shops and transport facilities.

The property offers 878 sq ft of living space over two floors, comprising of two rooms on the ground with separate kitchen and bathroom with views of the sizeable garden, and three further rooms on the first floor.

Gresham Road is located just 0.6 miles away from Neasden Underground station (Jubilee Line) and Neasden Parade offering a number of shops and restaurants. Tesco Superstore and Ikea are within a short walk away. The popular Wembley Outlets are also located within close proximity to the property

### Gresham Road, NW10 9BY

Approx Gross Internal Area = 81.57 sq m / 878 sq ft  
 Garden = 136.35 sq m / 1467 sq ft  
 Shed = 12.38 sq m / 133 sq ft  
 Total = 230.3 sq m / 2478 sq ft

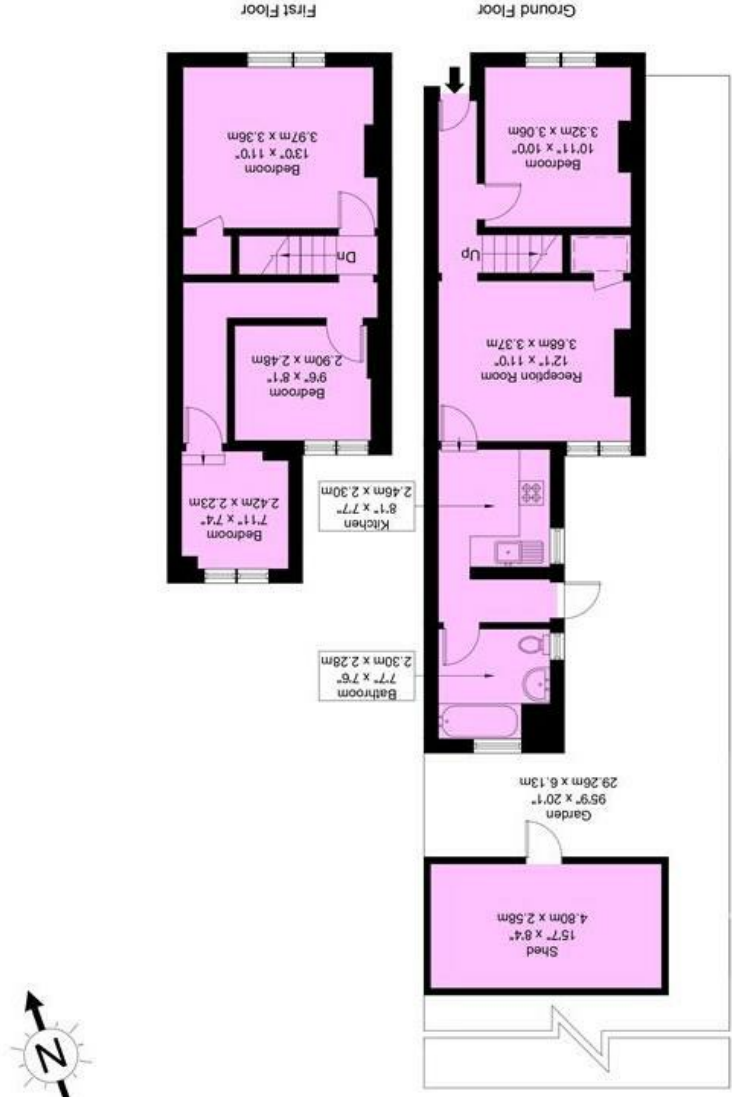

The Floor plan is not to scale and measurements and areas shown are approximate and therefore should be used for illustrative purposes only. The plan has been prepared in accordance with the RICS code of Measuring Practice and whilst we have confidence in the information produced it must not be relied on. If there is any aspect of particular importance, you should carry out or commission your own inspection of the property.  
 Copyright @ BLEUPLAN



Tel: +44 (0)2 8960 9988  
 Fax: +44 (0)2 8960 9989

Email: mail@warwickestateagency.co.uk | warwickestateagents.co.uk  
 Tel: +44 (0)20 8960 9988 Fax: +44 (0)20 8960 9989

69 Chamberlayne Road, London NW10 3ND